

PLAT OF SURVEY

LOT 124 OF BAYWOOD HEIGHTS ADDITION NO. 2

LOCATED IN THE NW 1/4 OF SECTION 1,
TOWN 1 NORTH, RANGE 16 EAST,
WALWORTH COUNTY, WISCONSIN

PARCEL WBW2 00075
415 SMYTH DRIVE

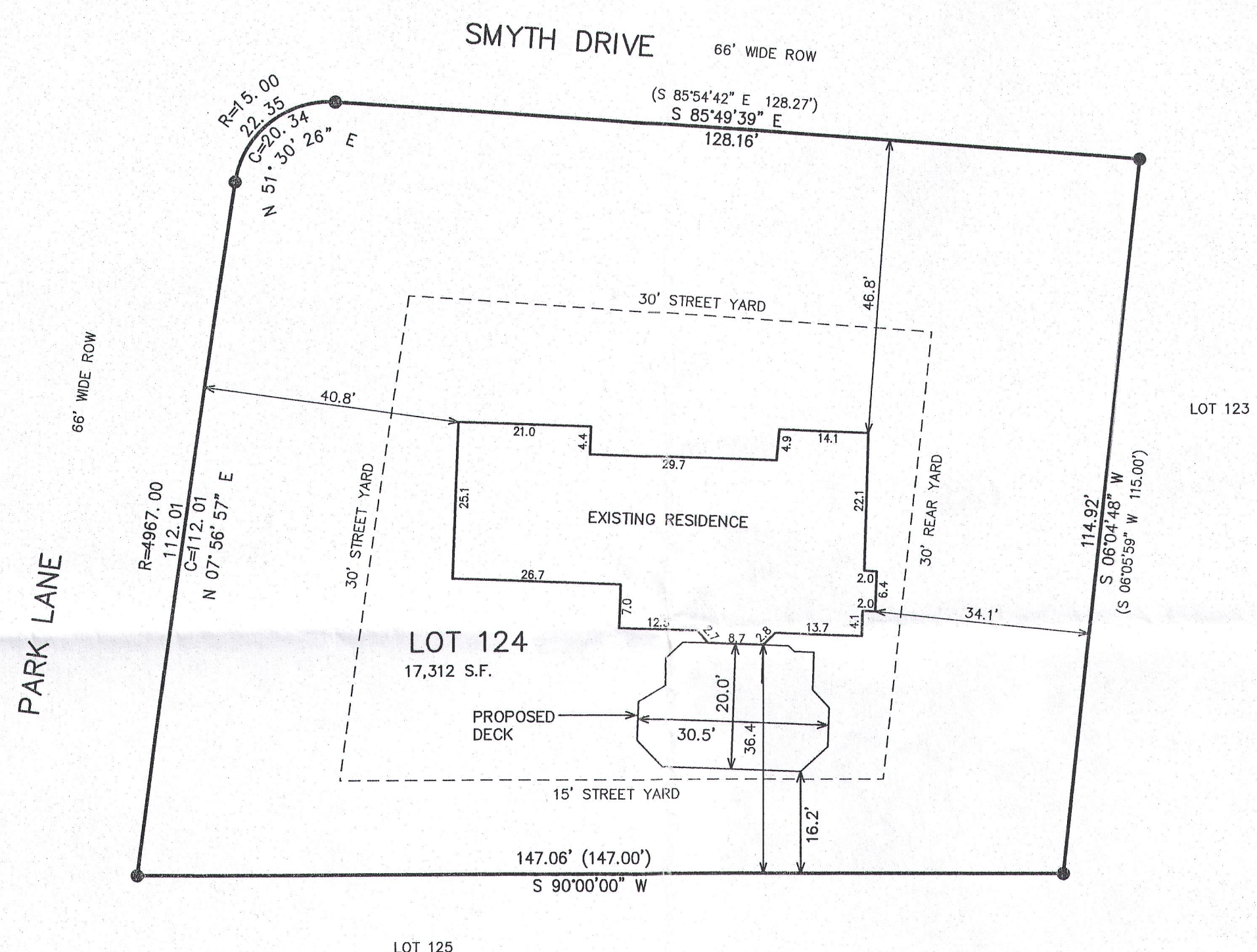

LEGEND
● = FOUND IRON REBAR STAKE
(XXX) = RECORDED AS

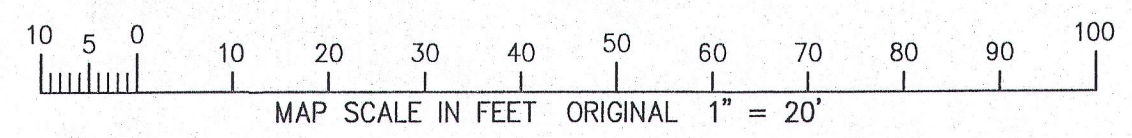

NOTE: COPIES OF THIS MAP TO WHICH THE FOLLOWING CERTIFICATE
WILL APPLY SHOW THE SURVEYOR'S ORIGINAL SEAL AND SIGNATURE
IN RED INK. COPIES BY ANY OTHER MEANS MAY HAVE ALTERATIONS
WHICH DO NOT REPRESENT THE SURVEYOR'S WORK PRODUCT.

I HEREBY CERTIFY THAT THE ABOVE DESCRIBED PROPERTY HAS BEEN
SURVEYED UNDER MY DIRECTION AND THAT THE ABOVE MAP IS A TRUE
REPRESENTATION THEREOF AND SHOWS THE SIZE AND LOCATION OF
THE PROPERTY AND ITS EXTERIOR BOUNDARIES. THIS SURVEY IS
MADE FOR THE USE OF THE PRESENT OWNERS OF THE PROPERTY, AND
ALSO THOSE WHO PURCHASE, MORTGAGE, OR GUARANTEE THE TITLE
THERE TO WITHIN ONE YEAR FROM THE DATE HEREOF.

DATED: JUNE 1, 2015

PETER S. GORDON P.L.S. 2101

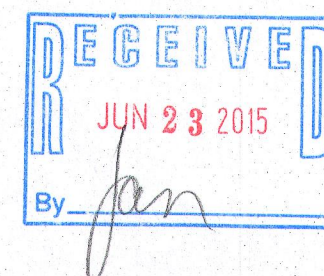
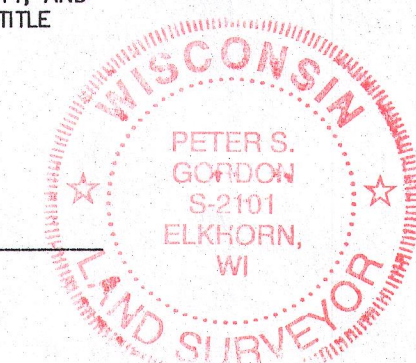

— WORK ORDERED BY —
MARY BRANDT
6710 SOUTH MILL GROVE ROAD
PEARL CITY, IL. 61062

FARRIS, HANSEN & ASSOCIATES, INC.
ENGINEERING — ARCHITECTURE — SURVEYING
7 RIDGWAY COURT P.O. BOX 437
ELKHORN, WISCONSIN 53121
OFFICE: (262) 723-2098 FAX: (262) 723-5886

REVISIONS	
PROJECT NO.	3228.124
DATE:	6-1-2015
SHEET NO.	1 OF 1

JUN 01 2015
6/2/2015 X:\Projects\3228\DCAD\LOT 124

WBW2 -75 011-2585